

FERRY SCHEDULE

Aug 19 - Dec 31

大間 - 函館 OMA - HAKODATE *					
40km Duration: 1h40					
No	Oma	→	Hakodate	No	Hakodate → Oma
5	07:10		08:50	6	09:30 11:10
9	14:20		16:00	10	17:00 16:00

大間 - 函館 OMA - HAKODATE* *					
40km Duration: 1h40					
No	Oma	→	Hakodate	No	Hakodate → Oma
5	08:30		10:10	10	17:00 18:40

* Between August 22-Dec. 30, 2011

** Between Dec 31 - Jan. 3, 2012

函館 ⇄ 青森 HAKODATE - AOMORI					
113km Duration: 3h40 to 50min.					
No	Aomori	→	Hakodate	No	Hakodate → Aomori
3	2:40		6:20	4	3:00 6:40
5	5:20		9:00	8	7:40 11:20
7	7:40		11:30	14	12:00 15:40
11	10:00		13:40	16	14:00 17:50
13	14:20		18:00	18	17:30 21:10
17	17:10		20:50	22	20:15 23:55
19	19:10		23:00	24	22:00 1:40
23	22:15		1:55	26	23:50 3:40

For Reservations (TSUGARU KAIKYO FERRY)

Aomori Terminal: 017-766-4733

Hakodate Terminal: 0138-43-4545

Oma Terminal :0175-37-3111

函館 ⇄ 青森 HAKODATE - AOMORI					
113km Duration: 3h40 to 50min.					
No	Aomori	→	Hakodate	No	Hakodate → Aomori
1	2:00		5:50	2	2:00 5:50
3	4:30		8:30	4	4:30 8:30
5	8:10		12:10	6	8:10 12:10
7	11:35		15:20	8	11:35 15:20
9	14:35		18:25	10	14:35 18:25
11	18:00		21:50	12	18:00 21:50
15	20:30		0:20	14	20:30 0:20
17	23:30		3:20	16	23:30 3:20

For Reservations (SEIKAN FERRY)

Aomori Terminal: 017-782-3671

Hakodate Terminal: 0138-42-5561

苫小牧 ⇄ 八戸 TOMAKOMAI - HACHINOHE					
242km Duration: 8h30min. to 9h 15 min.					
	Hachinohe → Tomakomai			Tomakomai → Hachinohe	
	0845	1600		0500	1330
	1300	2200		0915	1815
	1730	0130		2115	0445
	2200	0700		2400	0730

For Reservations (KAWASAKI KINKAI FERRY CO.)

Reservation center:0120-539-468

Hachinohe: 0178-28-2018

Tomakomai: 0144-34-1181

* You will need license plate # and vehicle length (see vehicle registration)

* Check-in for boarding one hour and a half before departure time.

FERRY SCHEDULE

Aug 19 - Dec 31

FERRY PRICE TABLE(ONE-WAY)

*10 % DISCOUNT will apply to round trip.

VEHICLE	Vehicle Length (in meters)	TOMAKOMAI HACHINOHE (Si)		HAKODATE OMA (T)		HAKODATE AOMORI (T)		HAKODATE AOMORI (S)		
	Less Than 3	¥18,000		¥12,000		¥16,000		¥11,310		
	" " 4			¥16,000		¥20,000		¥14,840		
	" " 5	¥22,500						¥18,610		
	" " 6	¥28,500						¥24,100		
	Rooms	Passenger	Driver	Passenger	Driver	Passenger	Driver	Passenger	Driver	
PASSENGER	Age 12 and older	Special Class Room	¥11,250	¥6,750	---	---	¥15,000	¥12,300	---	---
		1st Class Room	¥9,000	¥4,500	---	---	¥6,000	¥3,300	---	---
		2nd Class Room (with bed)	¥6,750	¥2,250	---	---	¥5,000	¥2,300	---	---
		2nd Class Seating	---	---	¥3,000	¥800	¥4,000	¥1,300	---	---
		Economy	¥4,500	---	¥2,200	---	¥2,700	---	¥1,740	---
	6 - 11 years old	Special Class Room	¥5,630	---	---	---	¥7,500	---	---	---
		1st Class Room	¥4,500	---	---	---	¥3,000	---	---	---
		2nd Class Room (with bed)	¥3,380	---	---	---	¥2,500	---	---	---
		2nd Class Seating	---	---	¥1,500	---	¥2,000	---	---	---
		Economy	¥2,250	---	¥1,100	---	¥1,350	---	¥870	---

An adult may take one child under 5 years old with free of charge; Infants less than one year old are free.

*Kei car = "A" number on your license plate.

Note: Price is valid from Aug.18 - Dec. 31, 2011

*10 % discount applies to round trip.

*Si=Silver Ferry Co. *S=Seikan Ferry Co.

*T=Tsugaru kaikyo Fery Co.

FERRY PRICE TABLE(ONE-WAY)

*10 % DISCOUNT will apply to round trip.

TSUGARU KAIKYOU FERRY CO.

OMA- HAKODATE

2nd Class seating



Economy(2nd Class)



AOMORI- HAKODATE (Blue Dolphin)

Standard



Comfort(up to 4 people)

(Sofa, Mattress,TV, Sink)



First Class (2 people)

(Bed, TV, Sink)



Suite

(Bed , TV • Toilet/Showe Room)



Premiere

(Jacuzzi, Mini Bar, Living Room)

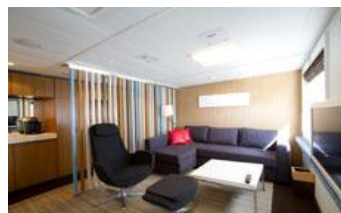

AOMORI- HAKODATE
(Virgo, Venus)

Second class



First Class
(Up to 4 people)



Special Class
(Up to 2 people)



SILVER FERRY Co.

HACHINOHE-TOMAKOMAI

Economy



2nd Class bed (Shares Room)



First Class Bed (Own Room)



Special Class



Ferry Schedule for Dec29 - Jan 5

Aomori - Hakodate									
113km Duration: 3h40 to 50min.									
No	Date /Time	Dec. 29	Dec.30	Dec.31	Jan .1	Jan.2	Jan.3	Jan.4	Jan.5
3	2:40	O	O	O	X	X	O	O	O
5	5:20	O	O	X	X	X	X	X	O
7	7:40	O	X	X	X	X	X	X	O
11	10:00	O	O	O	O	O	O	O	O
13	14:20	O	X	X	X	X	X	O	O
17	17:10	O	O	O	O	O	O	O	O
19	19:10	O	X	X	X	X	X	X	O
23	22:15	O	O	O	O	O	O	O	O

Hakodate - Aomori									
113km Duration: 3h40 to 50min.									
No	Date /Time	Dec. 29	Dec.30	Dec.31	Jan .1	Jan.2	Jan.3	Jan.4	Jan.5
4	3:00	O	O	O	X	X	O	O	O
8	7:40	O	X	X	X	X	X	X	O
14	12:00	O	O	X	O	O	O	O	O
16	14:00	O	X	O	X	X	X	X	O
18	17:30	O	O	X	O	O	O	O	O
22	20:15	O	X	O	X	X	X	O	O
24	22:00	O	O	X	O	O	O	O	O
26	23:50	O	X	O	X	X	X	O	O

For Reservations (TSUGARU KAIKYO FERRY)

Aomori Terminal: 017-766-4733

Hakodate Terminal: 0138-43-4545